

- Legend:**
- Working Area Boundary**
 - P1.1 Carriageway (standard)**
45mm HRA Surf 40/60, whin chips
 - P1.3 Carriageway (full construction)**
45mm HRA Surf 40/60, buff chips
 - P1.4 Carriageway setts (reclaimed)**
with stretcher bond edge to kerb and carriageway
 - P1.6 Carriageway (quiet street)**
45mm HRA Surf 40/60, buff chips
 - P1.7 Concrete Paving (vehicle overrun)**
Block Paving, plain grey / natural smooth
 - P2.1 Footway (natural stone)**
Caithness slabs 450 / 300 / 600 mm gauge
 - P2.4 Footway (adopted)**
30mm AC14 HRA Surf with limestone chips
 - P3.1 Cyclway (segregated)**
30mm Ullipave, Colour: Buff
 - P3.2 Cyclway (carriageway transition)**
30mm Ullipave, Colour: Green
 - P5.1 Horning**
Whin, black
 - K5.2 Side Road Ramp Kerb**
Precast concrete / natural stone
 - K6.1/6.2 Bus Boarder**
Granite / whin (reclaimed)
 - E2.1-2.3 Sett edge**
Reclaimed stone (granite)
 - Existing trees
 - S1.1 Proposed tree planting**
 - S3.1 Amenity grass**
 - S4.3 Low shrub & perennial planting**
 - S5.1 Hedge planting**
 - Existing grass - reinstate where any damage associated with construction is caused.
 - Tree pit extents
 - Imported topsoil
 - Root barrier

Note: Please do not scale from this drawing

| | | | |
|----------|----------|--------------------|----------|
| P04 | 28.02.22 | For Construction | AKW |
| P03 | 20.12.21 | Changes For Tender | DR |
| P02 | 16.08.21 | For Tender | JW |
| P01 | 23.07.21 | For Approval | JW |
| Revision | Date | Description | Initials |

IronsideFarrar
Environmental Consultants
5th Floor, 135 Buchanan Street, Glasgow G1 2JA
0141 230 2151 | glasgow@ironsidefarrar.com
EDINBURGH | GLASGOW | MANCHESTER

Project No. **40124**
Project Name **Walk Cycle Live Stirling**
Client **Stirling Council**
Title **General Arrangement**
Sheet **3 of 5**

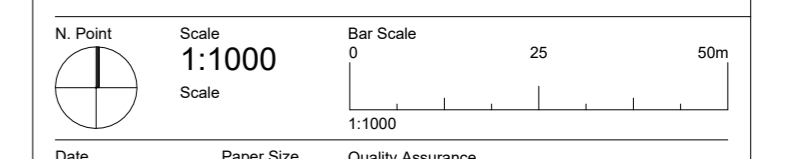

Date **28.02.22** Paper Size **A1** Quality Assurance **ISO 9001:2015**
SIS UKAS Certificate GB0254539
Drawn By **JW** Checked by **RD** Copyright Acknowledgement
Ordnance Survey © Crown Copyright 2021
All rights reserved. Licence No. AL100037368

| | | |
|--|--------|----------------------|
| FOR CONSTRUCTION | | Subsidiary C1 |
| Project | Origin | Location |
| 40124 - IFL - US - DR - C - 10 - 005 - P04 | | |